

I Hope They Call Me on a Mission

Arr. Richard Tolbert (2014)

Con moto, ♩=112

8

To Perc. Cello
To Vc. pizz.

Violoncello

Perc. Cello

12

B

16

20

24

C

To Perc. Cello
To Vc. Violoncello

Perc. Cello
To Perc. Cello

28

32

35 **D** arco

39 **E**

43

47

To Perc. Cello
To Vc.

51

F

Violoncello

G

55

59

63

67

To Perc. Cello

H

71

To Perc. Violin Perc. Violin

Perc. Cello

I (Ad. Lib if desired)

75

(Ad. Lib if desired)

Repeat & fade to end

Violin I
Bongos

Con moto, $\text{♩} = 112$
4

A 7

13 **B**

19

25 **C** pizz.

30

35 **D** 3 arco **E**

41

Violin I, Bongos

46

51

F

56

G

61

65

70

H

To Perc. Violin Perc. Violin

75

I

(Ad. Lib if desired)

79

82

Repeat & fade to end

Violin II
Egg Shaker

Con moto, $\text{♩} = 112$ **A** pizz.

9

13 **B**

18

23 arco **C** pizz.

29

34 **D**

39 **E**

45

Violin II, Egg Shaker

51 **F** arco

56 **G**

61

66

71 **H**

76 **I**

To E.S. Egg Shaker

81

83

Repeat & fade to end

I Hope They Call Me on a Mission

Viola

Arr. Richard Tolbert (2014)

Con moto, $\text{♩} = 112$
2 pizz.

A

7

13 **B**

19

25 arco **C**

pizz.

30

35 **D**

39 **E**

45

V.S.

Viola

51 **F** arco

I Hope They Call Me on a Mission

Perc. Cello
Violoncello
Congas

Arr. Richard Tolbert (2014)

Con moto, ♩=112

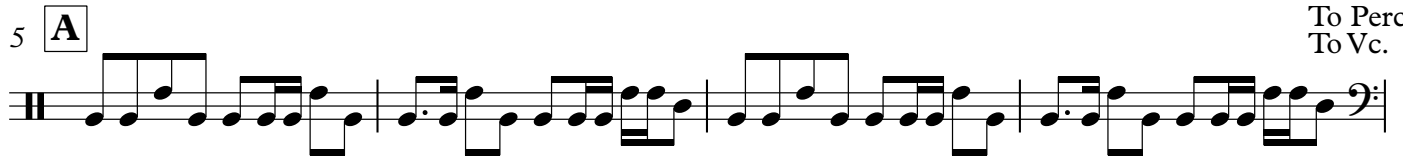

To Perc. Cello
To Vc.

Perc. Cello

To Perc. Cello
To Vc.

Violoncello

Perc. Cello
To Perc. Cello

V.S.

35 **D**

39 **E**

43

47

To Perc. Cello
To Vc.

F

51 Violoncello

57 **G**

63

H

Perc. Cello
To Perc. Cello

69

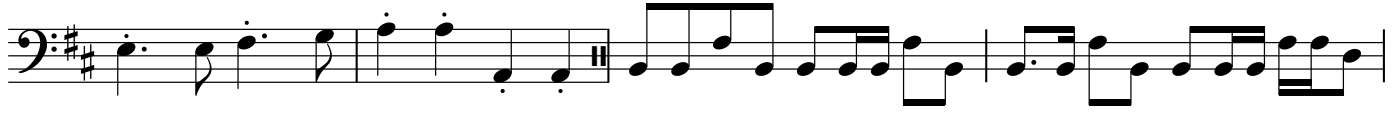

73

77 **I**

81

83

Repeat & fade to end

