

# Be Thou My Vision

Clarinet in B $\flat$

Trad. Irish Melody

Arr. R. Tolbert

$\text{♩} = 80$

10 **A** 7 **B** 4

22 **C**

*ff*

30 **D** *molto rit.* . . . . . *A tempo*

34 -

2

40 **E** 4 **F** 8 **G** 7

59 **H**

# Be Thou My Vision

Alto Saxophone  
Tin Whistle

Trad. Irish Melody  
Arr. R. Tolbert

♩ = 80

2

*mf*

10

A

18

B

3

C

8

D

2

molto rit. .

33

A tempo

6

E

Tin Whistle

3

44

F

52

G

59

H

4

# Be Thou My Vision

Piano

Trad. Irish Melody  
Arr. R. Tolbert

♩ = 80

**10** **A** **7** **B**

*mf*

22 **C**

28 **D** *molto rit.*

33 *A tempo*

40 **E** *ff*

44 **F**

48

52 **G**

59 **H**

# Be Thou My Vision

Violin

Trad. Irish Melody  
Arr. R. Tolbert

$\text{♩} = 80$

9 **A**

18 **B** **C**

25

30 **D** *molto rit.* . . . *A tempo*

38 **E** *f*

44 **F**

52 **G**

59 **H**

# Be Thou My Vision

Viola

Trad. Irish Melody

Arr. R. Tolbert

♩ = 80

9

**A**

18 **B**

22 **C**

30 **D**

*molto rit.* . . . . *A tempo*

38

**E**

44 **F**

52 **G**

59 **H**

# Be Thou My Vision

Violoncello

Trad. Irish Melody

Arr. R. Tolbert

♩ = 80

*p*

11 **A**

18 **B**

**C**

25

**D**

*molto rit.*

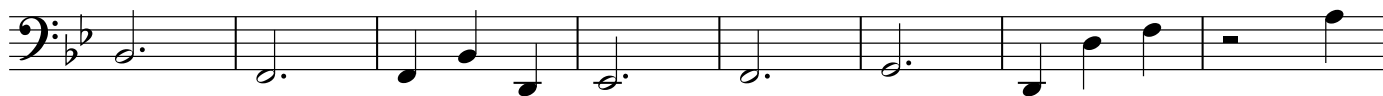

33 - - - - **A tempo**

40 **E**

**F**

50

**G**

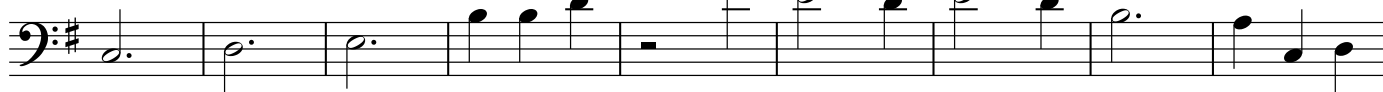

59 **H**

